



Romola Road, Herne Hill, SE24

1 bedroom flat - conversion for sale

£375,000

Share of Freehold

Property Details

A one double bedroom apartment securely nestled on the first floor of one of the converted Victorian townhouses, ideally located for easy access to both Herne Hill and Tulse Hill centres. The bright reception room has high ceilings and wooden sash windows with a modern kitchen which is conveniently inset into the room. The double bedroom is bright and tucked away quietly at the back of the building with a window that overlooks the peaceful neighbouring gardens at the rear. Last but not least there is a contemporary bathroom off the central entrance hall and access to substantial loft space.

Features

- One double bedroom
- Victorian conversion
- Chain-free
- Bright and airy throughout
- Substantial loft space
- Sought after location
- Close to Brockwell Park

Council tax band B EPC rating D (61)



Romola Road, Herne Hill, SE24



1 Bed flat

Approx internal area:

422 sqft 39 sqm

While we do try our very best, floor plans are produced as a guide only and we take no responsibility for the precise accuracy with which any property is represented

Romola Road

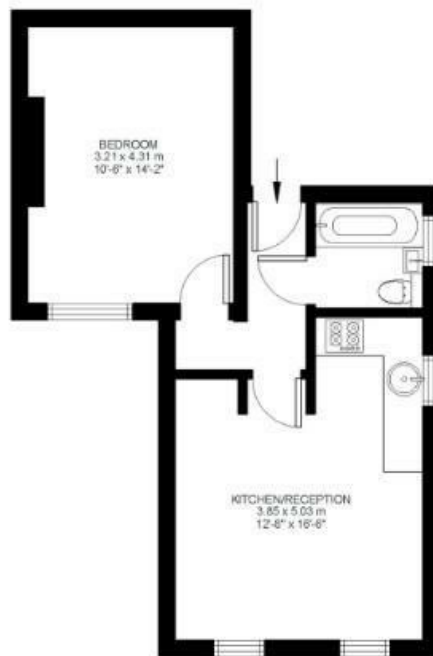

First Floor



Romola Road, Herne Hill, SE24

